

#UP1066

Cargo shorts

- Difficulty level: expert
- Sizes: XS-XL
- **Seam allowances included**

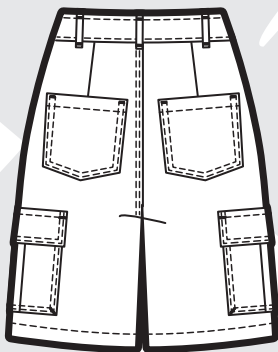
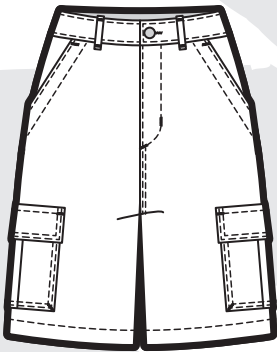

Read first!

Open your PDF sewing patterns in the desktop version of Acrobat Reader, and use the layers feature to hide the sizes you don't need. Click the PRINT icon, ensuring the ACTUAL SIZE option is checked and the orientation is set to default before printing. The control square below is included for size verification. To assemble, trim the bottom and right margins of each sheet, then tape them together, aligning the corresponding markers.

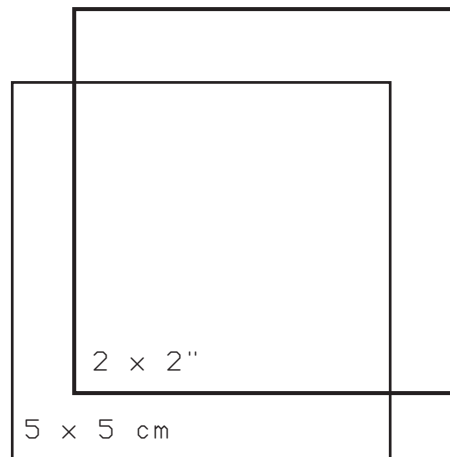

© Unfettered Patterns 2025
This is a free sewing pattern and resale or distribution is prohibited.

Tiling layout

A1	A2	A3	A4
B1	B2	B3	B4
C1	C2	C3	C4
D1	D2	D3	D4

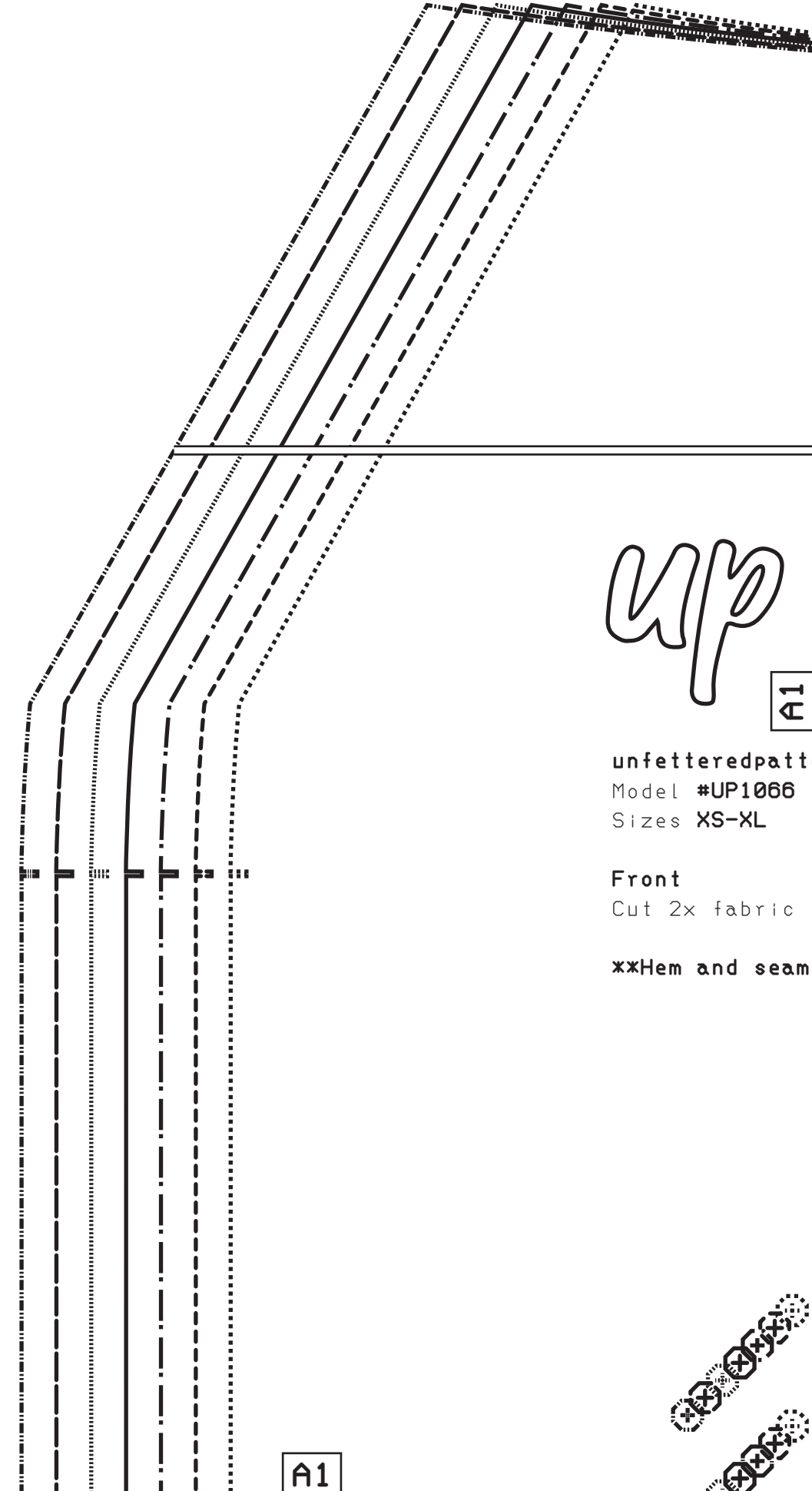
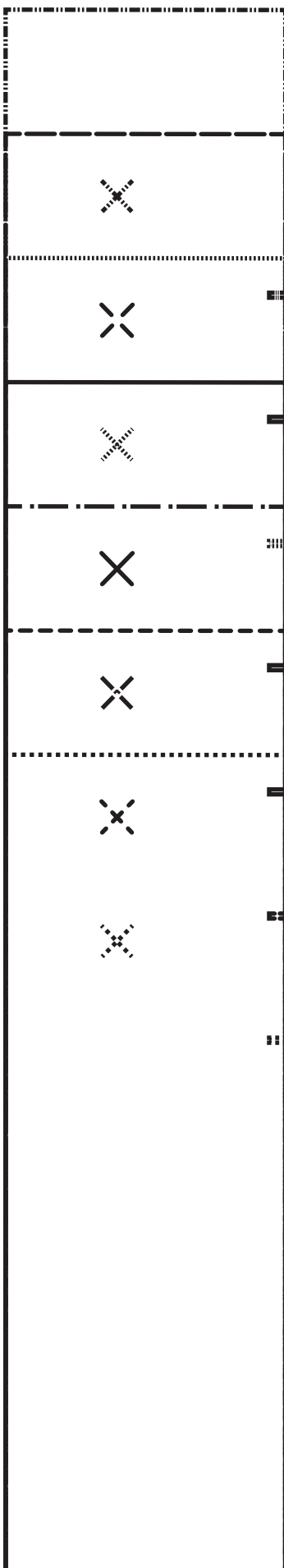

up

A1

unfetteredpatt
Model #UP1066
Sizes XS-XL

Front
Cut 2x fabric

**Hem and seam

A1

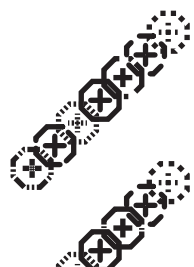

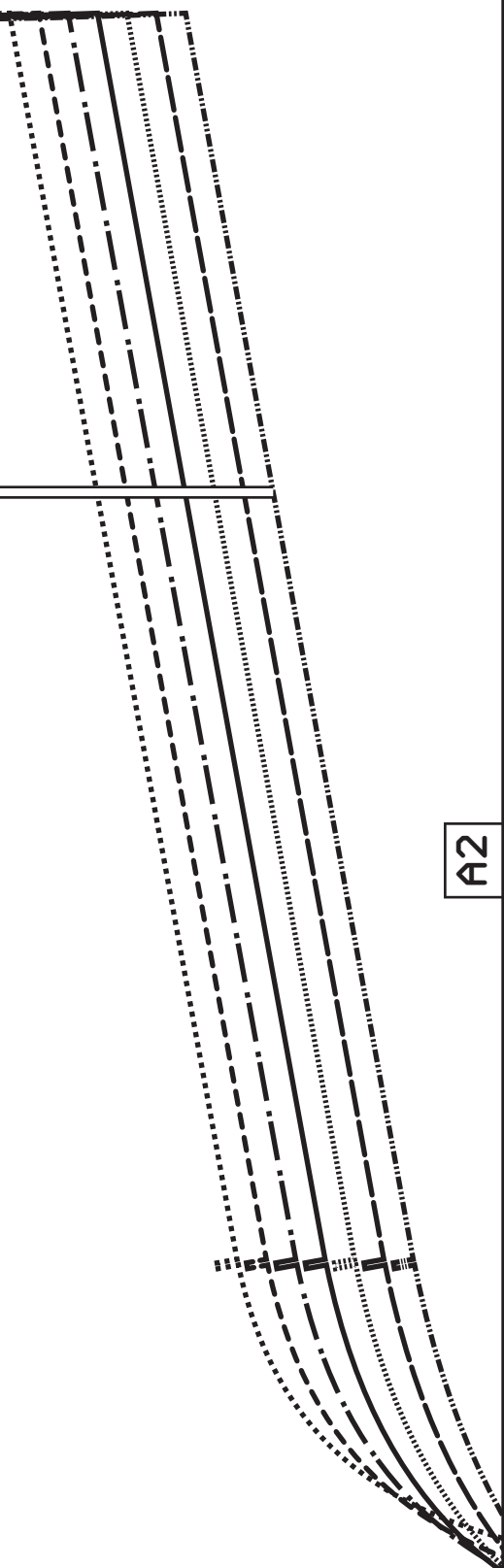

A1







patterns.blog

A2

allowances included**



SIZE KEY

- XL 
- L 
- M/L 
- M 
- S/M 
- S 
- XS 

A2



unfetteredpatterns.blog

Model #UP1066

Sizes XS-XL

Side pocket

Cut 2x fabric

Hem and seam allowances included!

A2

A3



A3

Hem a
3 cm

Hem allowance
4 cm (1 1/2")

A3

Grainline



allowance
(1 1/4")

A4

Belt loop

Cut 1x fabric

xxHem and seam allowances includedxx

unfetteredpatterns.blog

Model #UP1066

Sizes XS-XL



A1

B1

Hem all
3 cm C

B1



unfetteredpatterns.blog

Model #UP1001

Sizes XS-XL

Waistband

Cut 1x fabric + 1x interfacing

xxHem and seam allowances included!xx

A2

PATTERN SYMBOLS

NOTCHES



ADJUSTMENT LINE



MARKING



BUTTON



BUTTONHOLE



Grainline

B2

B1

allowance
(1 1/4")

B2

A3

up

unfetteredpatterns.b

Model #UP1066

Sizes XS-XL

Back pocket

Cut 2x fabric

xxHem and seam allow

Grainline

unfetteredpatterns.blog

Model #UP1066

Sizes XS-XL

up

Fly facing

Cut 1x fabric + 1x interfacing

xxHem and seam allowances included

B3

B3



B2

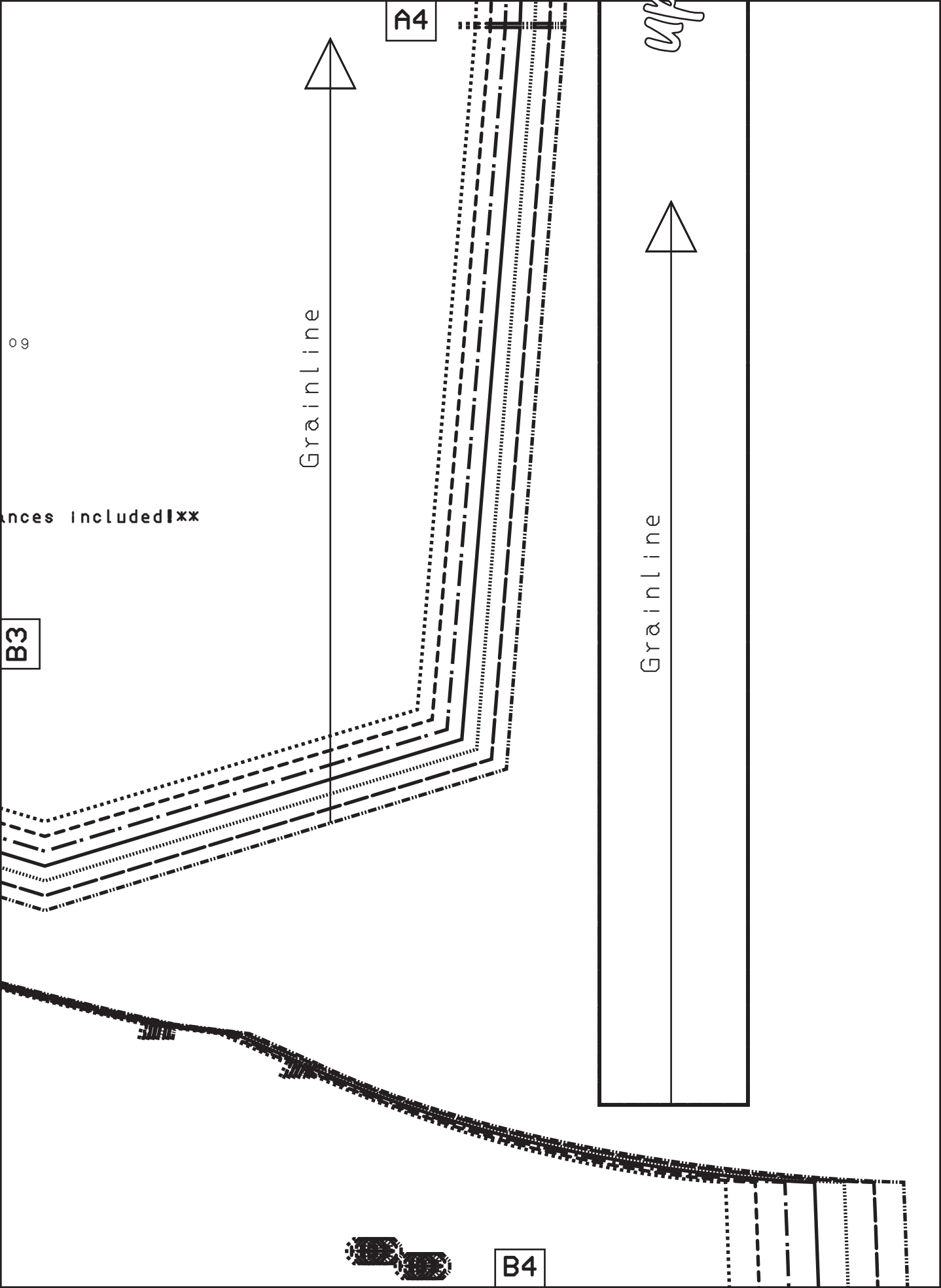

xx|pəpɪtɔɪ ɪnklʊdɪd

6010

Grainline

B1

Place this edge
on the fold of the fabric

C1



Grainline

edpatterns.blog

C1

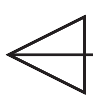

B2

unfetteredpatterns.
Model #UP1066
Sizes XS-XL
Pocket lining
Cut 2x lining
xxHem and seam allo



C2

C1

C2

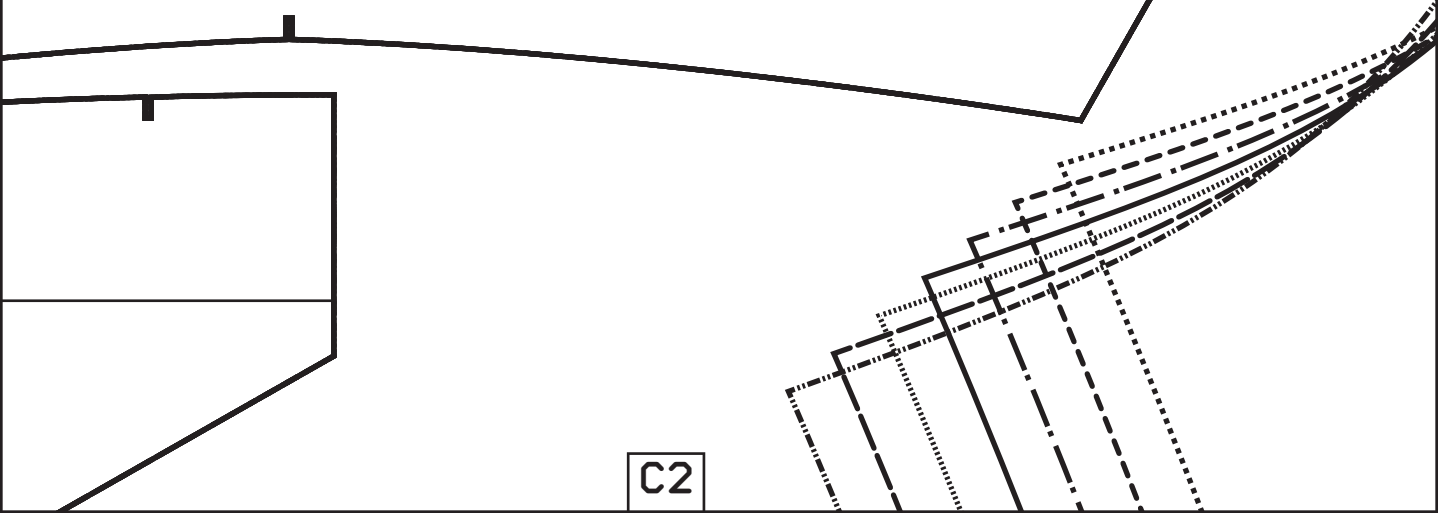

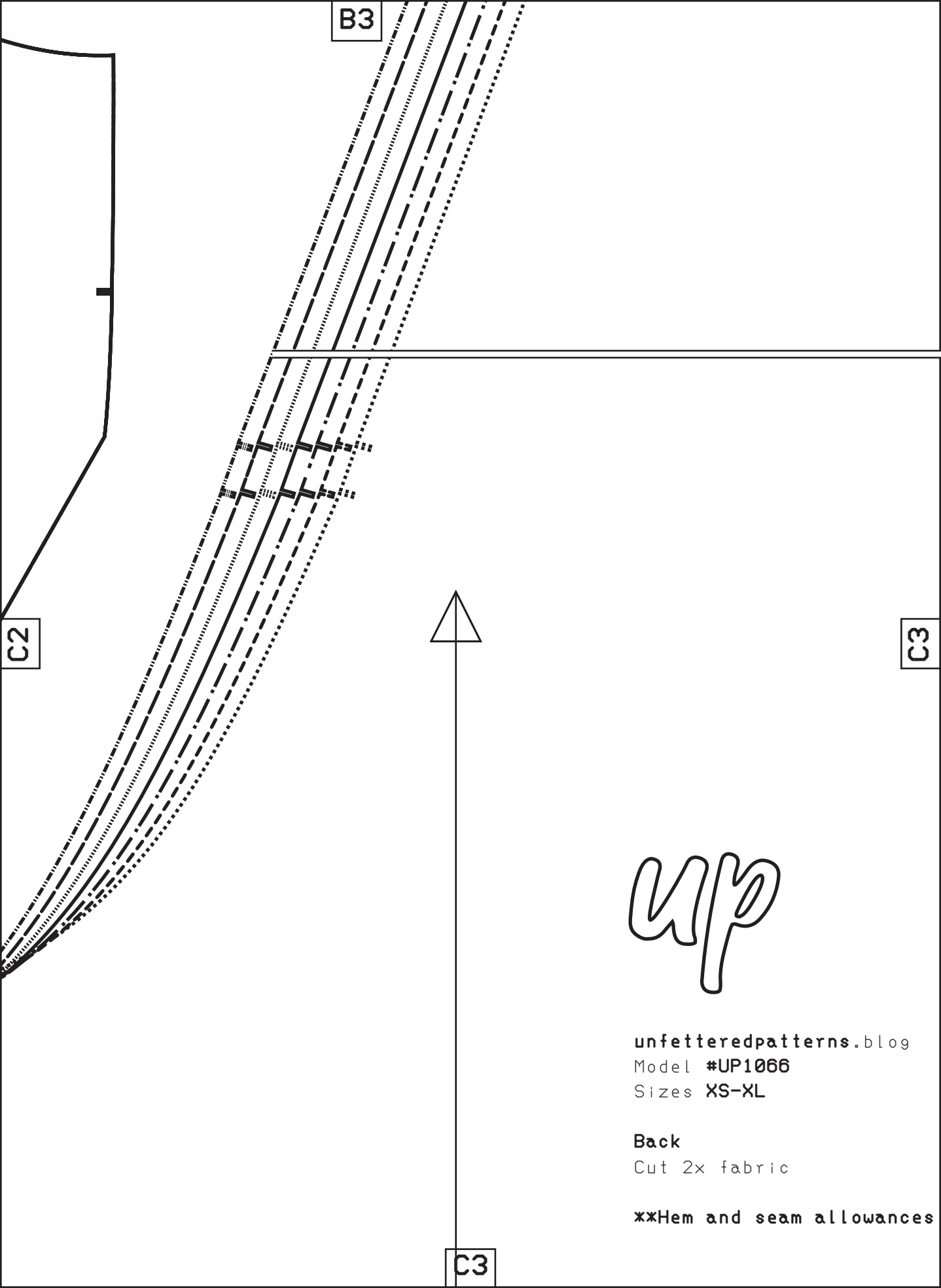

B3

C2

C3



up

unfetteredpatterns.blog

Model #UP1066

Sizes XS-XL

Back

Cut 2x fabric

**Hem and seam allowances

C3

B4

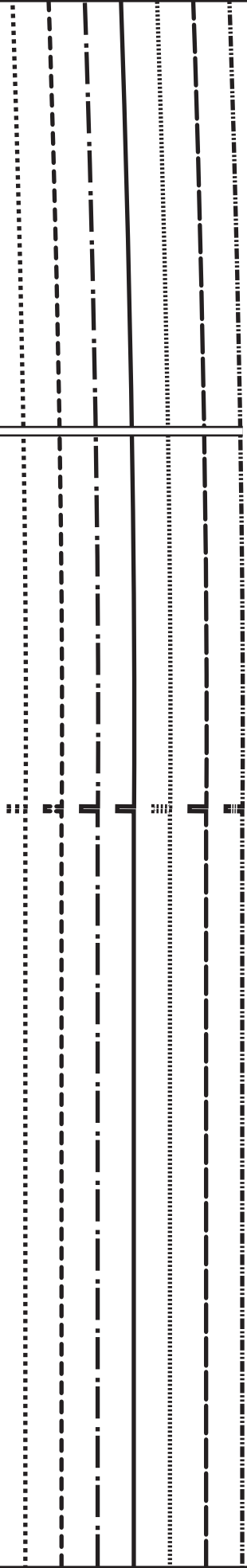

C3

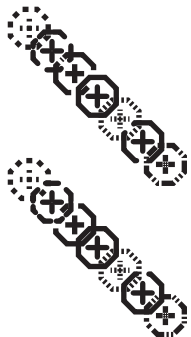

Included!xx

C4

C1

up



Unfettered
Model #UP1066
Sizes XS-XL

Pocket backing
Cut 2x fabric

xxHem and seam allowances included

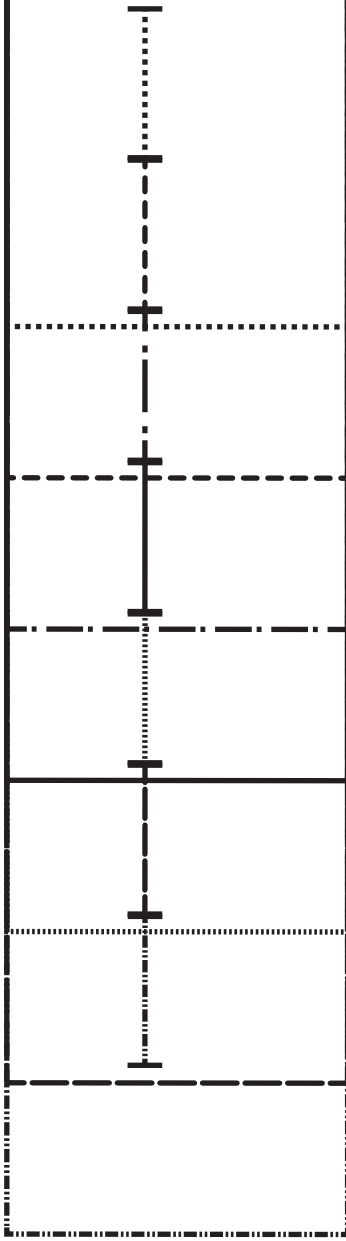

D1

up

unfetteredpattern
Model #UP1066
Sizes XS-XL

Flap
Cut 2x fabric

xxHem and seam a.l

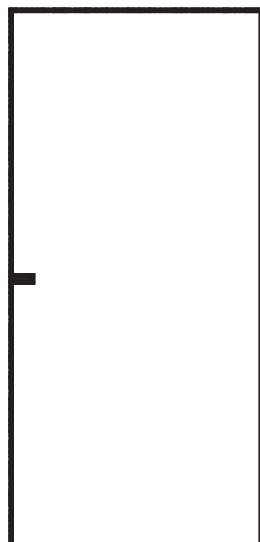
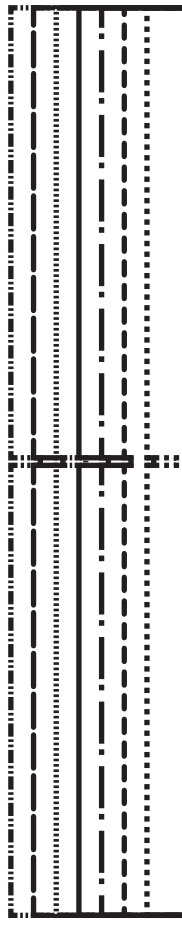

m and seam allowances includedxx

1x fabric + 1x interfacing

shield

s XS-XL

l #UP1066

teredpatterns.blog

Grainline

C2

D2

D1



Grainline

s.blog

allowances included!xx

xxHxx

Fly
Cut

unfe
Mode
Size

dm

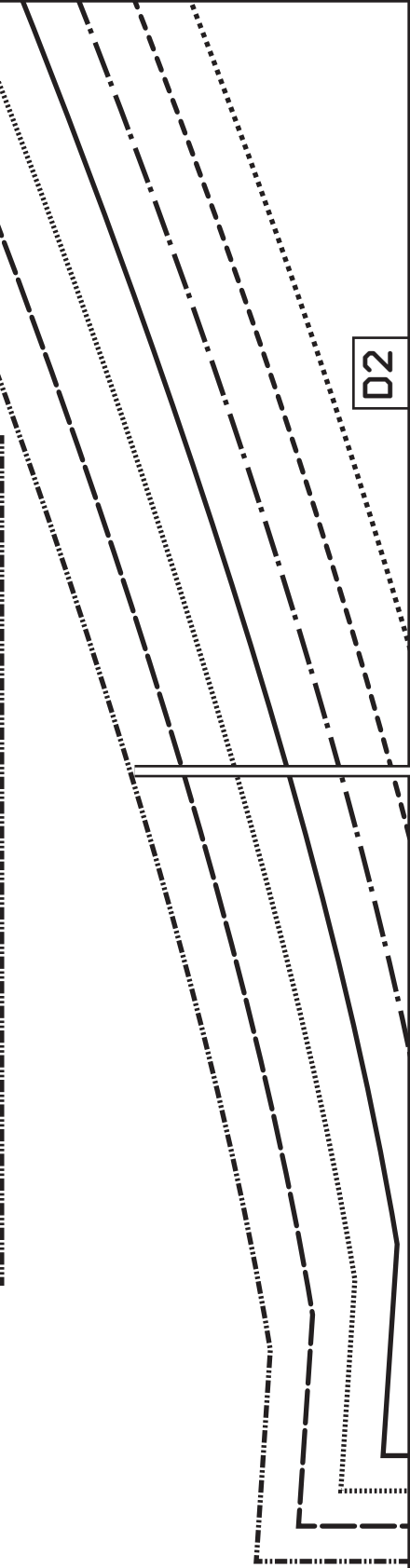

C3

GrainLine

D2

D3

Hem
3 c

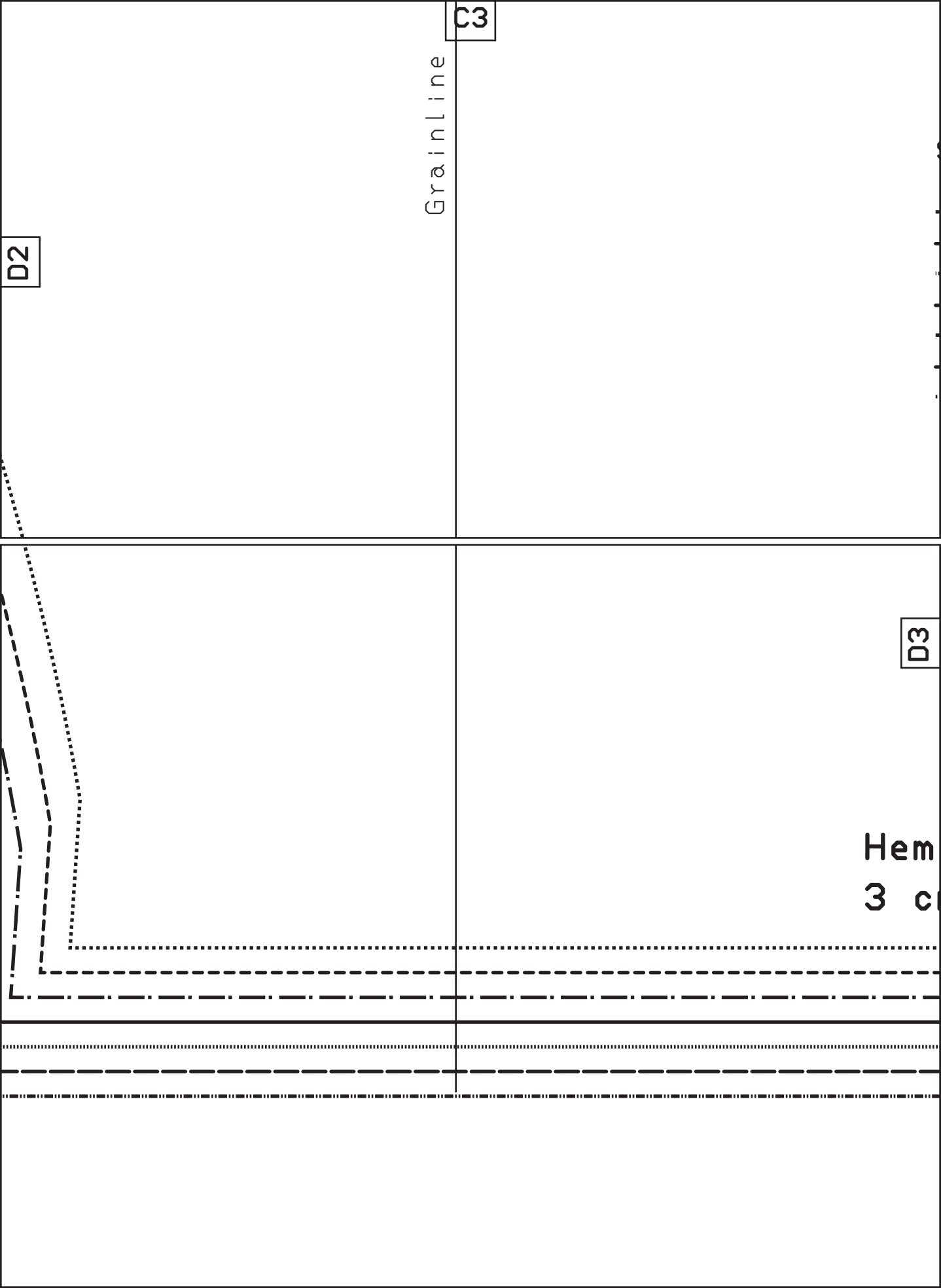

C4

SIZE KEY

- XL
- L
- M/L
- M
- S/M
- S
- XS

D3

allowance
m (1 1/4")

